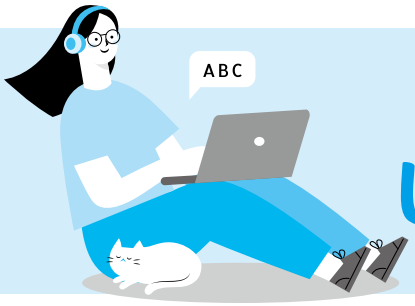

Unit 16

1. **connect** [kə˘nɛkt]

v. 連接 同 link [110] [109] [104] [102]

• This highway **connects** the capital city with the west coast.
這條公路連接首都和西部海岸。

connection [kə˘nɛkʃən]

n. 連結 [109] [102]

• With a broadband Internet service, webpages load faster with a high-speed **connection**.
由於寬頻網際網路服務，網頁可以用高速連線更快下載。 [102]

2. **prove** [pruv]

v. 證明；證實 反 disprove [108] [101]

• Alan knew Mia had cheated in the exam, but he couldn't **prove** it.
亞倫知道米亞考試作弊，但他卻無法證明。

proof [pruf]

n. 證明 同 evidence [95]

adj. 能耐……的；可防……的

• The scientific **proof** supported this theory.
科學證據支持這個理論。

補充 (1) waterproof 防水的
(2) proofread 校對

3. **compare** [kəm˘pɛr]

v. 比較 [109] [104]

• I don't like to be **compared** to/with my brother by my parents.
我不喜歡父母把我跟我哥哥做比較。

comparison [kəm˘pærəsn̩]

n. 比較 [99]

• The researcher made a **comparison** of lifestyles in different areas.
這位研究人員比較不同地區的生活形態。

補充 in comparison with 和……比較

4. **indicate** [ˋɪndə͵ket]

v. 指出；表明 [109] [101]

- This report **indicates** the advantages of getting a good night's sleep.
  這篇報導指出一夜好眠的好處。
- The teacher gestured to the chair to **indicate** that the student should sit down.
  老師朝椅子做手勢，表明那個學生該坐下。

5. **expend** [ɪkˋspɛnd]

v. 花費；消耗 同 spend [90]

- Rebecca **expended** all her energy on her thesis.
  蕾貝卡把所有的精力花在她的論文上。

字詞辨異 expand [ɪkˋspænd] *v.* 擴張

expense [ɪkˋspɛns]

n. 消耗；消費 同 cost [108] [105]

- The company has to cut **expenses** if it wants to stop losing money.
  此公司若要停止虧損，必須節省開支。

6. **generous** [ˋdʒɛnərəs]

adj. 慷慨的 反 mean, stingy [105] [102]

- My uncle is a **generous** man who often gives money to charity.
  我叔叔很慷慨，經常捐錢給慈善機構。

7. **vote** [vot]

v. 投票 *n.* 投票；選票 [104]

- I haven't decided who I am going to **vote** for in the presidential election.
  我還沒有決定總統大選要投票給誰。

補充 vote against 投票反對……

字詞辨異 elect [ɪˋlɛkt] *v.* 選（某人），常用被動語態

8. **cancel** [ˋkænsl̩]

v. 取消 同 call off [106]

- The baseball game was **canceled** owing to the heavy rain.
  那場棒球比賽因為大雨而取消了。
- I've **canceled** the subscription to that newspaper.
  我已經取消訂閱那份報紙。

9. **value** [ˋvæljʊ]

v. 重視 同 appreciate, cherish 101

n. 價值 同 worth

- If you **value** your health, exercise every day.
  如果你重視健康，就每天運動。
- The necklace is of little **value**. It's not real gold.
  這條項鍊沒什麼價值。它不是真正的黃金。

補充 place/put a high value on sth. 重視……

valuable [ˋvæljʊəbḷ]

adj. 有價值的 102

- The witness provided **valuable** information about the bank robbery to the police.
  目擊者提供警察有關銀行搶案寶貴的資料。

invaluable [ɪnˋvæljəbḷ]

adj. 無價的；非常珍貴的 同 priceless 反 valueless 96

- The present you gave me is valuable, but your friendship is **invaluable**.
  你給我的禮物是貴重的，而你的友誼是無價的。

10. **origin** [ˋɔrədʒɪn]

n. 起源 同 birth, start 93

- The **origin** of this custom is unknown.
  這項習俗的由來已不可考。

original [əˋrɪdʒənḷ]

adj. 原本的 同 initial 109 106

n. 原著

- The castle's **original** owner was a famous magician.
  這座城堡原本的主人是一位有名的魔術師。
- Scott gave a copy of his paper to his teacher and kept the **original**.
  史考特把一份他的報告影本交給老師，自己保留原版。

originally [əˋrɪdʒənḷɪ]

adv. 原本地 93

- I planned to visit you **originally**, but I cancelled the trip after the emergency came up.
  我本來計劃去看你，但因突發事件而取消了行程。

11. **judge** [dʒʌdʒ]

v. 判斷；裁判 *n.* 法官；裁判 103

- **Judging from** her bad mood, Jennifer must have broken up with Michael.
  從她心情不好來判斷，珍妮佛一定和麥可分手了。

• The famous producer is the most popular **judge** on a talent show. 這位名製作人是一個達人秀中最受歡迎的評審。

補充 Don't judge a book by its cover. 〔諺語〕勿以貌取人。

judgment (=judgement) [ˋdʒʌdʒmənt]

n. 判斷力；評價

• The man's greed and poor **judgment** cost him two million dollars when he was tricked.

這個男子貪婪又沒有判斷力因而被騙，損失了兩百萬元。

---

12. **respond** [rɪˋspɑnd]

v. 回應；反應 同 answer, react, reply 101

• Mr. Huang **responded** to my request patiently.

黃先生耐心地回應我的要求。

response [rɪˋspɑns]

n. 回答；反應 同 reply; reaction 100

• I asked my teacher a question, and she gave/made an immediate **response**.

我問老師一個問題，她立刻就回覆了。

---

13. **neighbor** [ˋnebɚ]

n. 鄰居 104

• Our next-door **neighbor** took care of our dog when we were on vacation. 我們度假時，隔壁鄰居照顧我們的狗。

neighborhood [ˋnebɚˌhʊd]

n. 鄰近地區 106

• Grandma lives in the **neighborhood** of a market.

祖母住在菜市場附近。

---

14. **obvious** [ˋɑbvɪəs]

adj. 明顯的 同 apparent, clear, evident 106

• It was **obvious** that Ted was in love with Mary.

很明顯地泰德愛上了瑪麗。

obviously [ˋɑbvɪəslɪ]

adv. 顯然地 同 apparently, clearly, evidently 95

• The kids **obviously** love this cartoon.

很明顯地，孩子們喜愛這部卡通。

---

15. **fashion** [ˋfæʃən]

n. 流行；時尚 同 trend, vogue 104

• Don't follow **fashion** blindly. Buy clothes that suit you.

不要盲目追隨流行。要買適合你的衣服。

補充 (1) in fashion 流行的

(2) out of fashion 不流行的；退流行的

old-fashioned [ˋoldˋfæʃənd]
adj. 老式的 同 out-of-date 反 fashionable 100
• The old man collected **old-fashioned** furniture.
那位老先生蒐集舊式家具。

16. **complex** [ˋkɑmplɛks]
n. 複合體；綜合體 105
• The new shopping **complex** draws many shoppers.
那棟新的購物綜合大樓吸引許多購物者。

complex [kəmˋplɛks; ˋkɑmplɛks]
adj. 複雜的 同 complicated 反 simple 105
• This problem is too **complex** to solve.
這個問題太複雜以致於無法解決。

17. **progress** [ˋprɑgrɛs]
n. 進步 同 advance, development 101
• My teacher said I have made great **progress** in English this semester.
我的老師說我這學期英文有很大的進步。
補充 in progress 在進行中

18. **particular** [pɚˋtɪkjəlɚ]
adj. 特別的；挑剔的 同 special 103
• Is there any **particular** film you want to see?
你有沒有特別想看哪一部電影呢？
補充 in particular 尤其；特別

19. **propose** [prəˋpoz]
v. 建議；求婚 110
• Mr. Ku **proposed** holding a special opening ceremony before the event.
古先生提議在賽前舉辦一場特別的開幕式。
• When will you be **proposing** to your girlfriend?
你什麼時候要向你的女朋友求婚？

20. **appetite** [ˋæpə,taɪt]
n. 食慾；胃口 104
• The girl ate too much chocolate and spoiled her **appetite** for dinner.
女孩吃太多巧克力，讓她沒有胃口吃晚餐。
補充 (1) have a big/huge appetite 胃口大；食慾佳
(2) have an appetite for 熱愛……

appetizer 開胃菜

破壞

21. **brilliant** [ˋbrɪljənt]

adj. 明亮鮮豔的；聰穎的；非常好的 110

- Some parrots' feathers come in various **brilliant** colors.
  有些鸚鵡有各種鮮豔顏色的羽毛。
- Joseph is a **brilliant** and hard-working student.
  約瑟夫是一位才華洋溢且勤奮的學生。
- The piano performance was **brilliant**. Everyone loved it.
  這場鋼琴演奏非常精彩。每個人都愛。

22. **religion** [rɪˋlɪdʒən]

n. 宗教 同 belief, faith 102

- Buddhism and Taoism are two main **religions** in Taiwan.
  佛教及道教是臺灣兩大主要宗教。

religious [rɪˋlɪdʒəs]

adj. 宗教的；虔誠的 101

- John is **religious**. He prays and goes to church every Sunday.
  約翰很虔誠。他會禱告，而且每個禮拜日上教堂。

23. **contract** [kənˋtrækt]

v. 收縮 同 shrink 110

- Metal **contracts** as the temperature goes down.
  溫度下降時金屬會收縮。

contract [ˋkɑntrækt]

n. 契約 同 agreement 110

- I have made a **contract** with the landlord to rent the apartment. 我和房東簽契約租這間公寓。

24. **account** [əˋkaʊnt]

n. 帳戶 99

- I opened an **account** at the bank yesterday.
  我昨天在銀行開戶。

補充 email account 電郵帳號

25. **blanket** [ˋblæŋkɪt]

n. 毛毯；毯子 同 quilt 98 97

- The mother covered her baby with a **blanket**.
  那位媽媽為她的嬰兒蓋上毛毯。

26. **humble** [ˋhʌmbḷ]

adj. 謙虛的 同 modest 反 arrogant, proud 96

- The professor is **humble** about his achievements.
  這位教授對於自己的成就很謙虛。

27. **wealthy** [ˋwɛlθɪ]

adj. 富裕的 同 rich 反 needy, poor [106] [104]

- Some **wealthy** people live in beautiful big houses, but die lonely with no family or friends around them.
  有些富人住在漂亮大房子，但是孤獨死去，沒有家人或朋友在身旁。 [104]

wealth [wɛlθ]

n. 財富 同 fortune [90]

- The rich man got his **wealth** by managing several companies.
  那位有錢的男人藉由經營數家公司得到財富。

28. **operate** [ˋɑpə͵ret]

v. 操作；經營；動手術 [97]

同 function, manage, run

- Tom followed the user guide to **operate** the washing machine.
  湯姆依使用手冊來操作洗衣機。
- Martha **operates** several branches of her travel agency around the country.
  瑪莎在全國各地經營多家旅行社分店。
- The doctor is going to **operate** on the patient.
  這醫生即將幫那位病患動手術。

operation [͵ɑpəˋreʃən]

n. 操作；手術 同 surgery [104]

- It's not easy to oversee the **operation** of a large company.
  要監督一家大公司的運作狀況並不容易。
- It took three hours for the surgeon to perform the **operation**.
  那位外科醫生花了三小時進行手術。

29. **negative** [ˋnɛgətɪv]

adj. 否定的；消極的；負面的 反 positive [110]

- Taylor gave me a **negative** answer.
  泰勒給了我否定的答案。
- Daniel has a **negative** attitude toward life.
  丹尼爾對人生抱持消極的態度。

30. **congratulation** [kən͵grætʃəˋleʃən]

n. 祝賀；恭喜 [110]

- **Congratulations** on your great performance! The audience loved it!
  恭喜你表現得很棒！觀眾很喜歡！

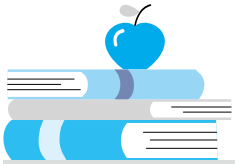

小試身手

I 字彙選填

(A) complex	(B) connection	(C) generous	(D) contract	(E) operation

( ) 1. Ms. Chen is very _____; she always gives money to those in need.

( ) 2. After the _____, the patient had to take painkillers for several days.

( ) 3. Nuclear power stations are massive and _____ structures.

( ) 4. In many places, students turned to learning from home through an Internet _____. 109

( ) 5. The publishing company signed a book _____ with George.

II 字彙選擇

( ) 1. Becky manages a large restaurant in Taipei and has 20 waiters working under her.
(A) responds (B) values (C) operates (D) expends

( ) 2. My friends are priceless, and I truly appreciate their support.
(A) invaluable (B) original (C) particular (D) brilliant

( ) 3. The latest evidence shows that second-hand smoke lowers children's IQ.
(A) religion (B) blanket (C) proof (D) fashion

( ) 4. Confucius and Socrates both _____ that virtue can lead to happiness in life.
(A) canceled (B) switched (C) connected (D) indicated 101

( ) 5. The student has been working part-time to cover his college _____.
(A) accounts (B) expenses (C) neighbors (D) responses 108

III 填充

1. 律師們爭辯太多，達成解決方案的進度緩慢。
The lawyers argued too much and (m)_____ slow (p)_____ in reaching a solution.

2. 恭喜你的新工作，約翰！我們以你為傲。
(C)_____ _____ your new job, John! We're so proud of you!

3. 和線上購物相比較，傳統商店通常提供更好的顧客服務。
(C)_____ _____ online shopping, traditional stores usually offer better customer service. 104